THE QUADRANGLE

1940

Christine Skelton

PRESENTING...

LAGRANGE COLLEGE

The QUADRANGLE

COPYRIGHT 1940

ELIZABETH REED, *Editor*

FRANCES JUSTISS, *Business Manager*

FOREWORD

If perchance this book shall give you an insight into living at L. C., if it shall enable you to relive in memory the happy days you spent here, or if it shall help to preserve the beautiful principles and ideals of LaGrange College, then we shall have fulfilled our fondest hopes. So we, the Staff of 1940, give you LIFE AT L. C. — the grandest life we know.

ELIZABETH REED, *Editor*

FRANCES JUSTISS, *Business Manager*

AN

Marjorie Turner . . . . . *Associate Editor*

Elizabeth Cunningham . *Advertising Manager*

Louise Salter . . . . . *Literary Editor*

Margaret Fleeth . . *Asst. Advertising Manager*

Virginia Weaver . . . . *Photographic Editor*

Mollie Murphy . . . . *Circulation Manager*

THE ADMINISTRATION

THE CLASSES

ACTIVITIES

ATHLETICS

FEATURES

ADVERTISEMENTS

THE CONTENTS

TO YOU . . . WE DEDICATE

To express our deep appreciation of her jovial manner, her sparkling wit, her brilliant capabilities, and her unswerving zeal and loyalty, we dedicate this, the 1940 edition of THE QUADRANGLE, to our beloved poet and librarian, Miss Carrie Fall Benson.

ADMINISTRATION

A WORD

It gives me pleasure to express appreciation of the class of 1940. For many of you life will begin in '40, bringing new experiences, new life situations, and new opportunities for service. I hope that the guidance and the educational pattern set for you by your Alma Mater may assist in your design for living in the days of the new decade.

During the short span of your lives, inventions have facilitated the comfort and ease of living to a very large degree; no more are we "hewers of wood and drawers of water," but now we are "pushers of buttons and handlers of gadgets." In your day, the speed of the streamlined world has greatly increased its tempo. In only one field do we seem to be lacking, that of human relationships and brotherhood. May you accept the challenge to make vital the Christian ideal in this realm of the Spirit in the world of tomorrow. • May your appreciation of beauty, your love of truth, and your reverence for righteousness assist you in attaining life's enduring satisfactions.

Sincerely,

H. T. Quillian, *President*

FROM OUR PRESIDENT

HUBERT QUILLIAN

WITH

Catherine Aycock

A.B., M.A.

Professor of Science

E. A. Bailey

A.B., M.S.

Dean, Registrar, and Professor of Mathematics

James B. Blanks

B.S., M.A.

Professor of Psychology and Education

Kathryn Cline

A.B.

Teacher of Piano and Organ

Katl Howard Cross

A.B., M.A.

Professor of Latin

Jennie Lee Epps

A.B., M.A., PH.D.

Professor of English

Iona Dilley

A.B.

Secretary to the President

Elizabeth Gilbert

Teacher of Voice

Lucille Bryant Johnson

A.B.

Dean of Women

Best Wishes
C. H. Day

OUR FACULTY

MAE KINSLAND
A.B.
Director of Speech

JANIE H. MADDOX
Teacher of Home Economics

TOMMIE MARTIN
A.B., M.A.
Professor of History

TUDOR TROTTER
B.S.
Director of Physical Education

MRS. AVA WEATHERS
Dietitian

ALICE ATWOOD WILLIAMS
B.A.E.
Director of Art

*LUCIE BILLANT
A.B., M.A.
Professor of French

*ROSA MULLER
Teacher of Piano

MRS. OLIVER MURPHY
House Mother

MRS. RUSSELL REDDING
Teacher of Violin

MAIDEE SMITH
A.B., M.A.
Professor of Religion

Maidee Smith
Front row!

T. H. Wadkins
*Not in picture.
Mrs. Kelley

BOARD OF TRUSTEES

C. V. Truitt . . . . . LaGrange, Ga.
Rev. S. P. Wiggins, D.D. . . . . Atlanta, Ga.
Ely R. Callaway . . . . . LaGrange, Ga.
W. S. Dunson . . . . . LaGrange, Ga.
Miss Mary Nix . . . . . LaGrange, Ga.
W. H. Turner, Jr. . . . . LaGrange, Ga.
James W. Morton . . . . . Athens, Ga.
Rev. E. F. Dempsey, D.D. . . . . Atlanta, Ga.
Rev. C. R. Cleckler . . . . . Bolton, Ga.
Judge John S. Candler . . . . . Atlanta, Ga.
Samuel C. Dobbs, LL.D. . . . . Atlanta, Ga.
J. J. Milam . . . . . LaGrange, Ga.
S. C. Candler . . . . . Covington, Ga.
Cason J. Callaway . . . . . LaGrange, Ga.
H. T. Quillian . . . . . LaGrange, Ga.
Rev. Wallace Rogers . . . . . Griffin, Ga.
Bishop W. T. Watkins . . . . . Emory University, Ga.
William Banks . . . . . Grantville, Ga.
Daniel Manget . . . . . Newnan, Ga.
Rev. M. M. Maxwell . . . . . LaGrange, Ga.
Rev. George L. King . . . . . LaGrange, Ga.
Lewis J. Price . . . . . LaGrange, Ga.
Smith Johnston . . . . . Woodstock, Ga.

OFFICERS OF BOARD

Samuel C. Dobbs, LL.D. . . . . *Chairman*
Rev. R. C. Cleckler . . . . . *Vice-Chairman*
J. J. Milam . . . . . *Secretary*
Lewis J. Price . . . . . *Treasurer*

CLASSES

REED, TWIGGS, HILL, JUSTISS

THE SENIORS

FRANCES JUSTISS . . . . . *President*

ELIZABETH REED . . . . *Vice-President*

MARY HILL . . . . . *Secretary*

SARA TWIGGS . . . . . *Treasurer*

SENIORS

Mary Ann Traylor

Mascot

Mae Kinsland

Sponsor

☆

OF 1940

SARAH ALLEN, Rome, Georgia. CANDIDATE FOR A.B. DEGREE. *History. Kappa Tau Theta.* • Jokes, athletics, fun and Sally Allen all belong together. Yet in her serious moments she conscientiously fills her position as president of the Y. W. C. A. She is vice-president of the I. R. C. as well as vice-president of her sorority. We give you laughing Sally Allen, an all-round college girl.

ANNE ARRINGTON, LaGrange, Georgia. CANDIDATE FOR A.B. DEGREE. *History.* • Anne is president of the Town Girls' Club and a member of the International Relations and Art clubs. For four years she has been an asset to the college.

JOAN BARNHILL, Columbus, Georgia. CANDIDATE FOR A.B. DEGREE. *History. Kappa Phi Delta.* • Joan is a representative on the Athletic Council and a member of the International Relations Club. She is so cunning and cute that she is dear to the hearts of us all.

SENIORS

SHIRLEY BARTON, Atlanta, Georgia. CANDIDATE FOR A.B. DEGREE. *English and Science. Delta Phi Delta.* • Little ol' Shirley is poet laureate of the students and well worthy of her office as editor of *The Scroll.* She is also treasurer of the Glee Club and a member of the Student Volunteers and Y. W. C. A.

ELLEN COLE, East Point, Georgia. CANDIDATE FOR A.B. DEGREE. *History. Delta Phi Delta.* • Colie is truly delightful! Full of life and energy, she makes a convincing *Scroll* staff reporter and a capable president of International Relations.

CATHERINE COOK, McDonough, Georgia. CANDIDATE FOR A.B. DEGREE. *History. Alpha Kappa Theta.* • Cack has brown eyes that make many a girl envy her. She is charming and reserved and is invaluable to the Senior Class as the one who stocks our store with food. She is president of Alpha Kappa Theta Sorority and secretary and treasurer of both the I. R. C. and Inter-Sorority Council.

OF 1940

SARA FRANCES GIBSON, LaGrange, Georgia. CANDIDATE FOR A.B. DEGREE. *English, Diploma in Piano.* • Sara Frances, with her soft low voice and her splendid poise, may be called the most dignified of the Seniors. For two years she has been listed in "Who's Who in American Colleges and Universities." Her academic record is one of which to be justly proud.

ELIZABETH HAIRSTON, LaGrange, Georgia. CANDIDATE FOR A.B. DEGREE. *English. Alpha Phi Beta.* • Invariably do we think of Liz in the words of Homer which so well describe her: "the mildest manner and gentlest heart." There is a twinkle in her eye which betrays a love for fun, however. She is a valuable member of both the *Scroll* staff and the I. R. C.

MARGARET GAYLE HALL, Lanett, Alabama. CANDIDATE FOR A.B. DEGREE. *Music and English. Kappa Phi Delta.* • Margaret has a sweet and endearing personality, and is an active participant in school functions. She is vice-president of the Student Government, review editor of *The Scroll*, in addition to being a musician of merit. Talented, versatile, and extremely interesting, Margaret is definitely an asset to the Senior Class.

SENIORS

MARY ROLLIE HILL, Decatur, Georgia. CANDIDATE FOR A.B. DEGREE. *English. Delta Phi Delta.* • To know Mary is to know high ideals and genuine friendship. Quite in keeping with her unselfish character, she is president of the Student Volunteers, and has had charge of many fine and effective vesper services.

FRANCES ALLYNE JUSTISS, Hogansville, Georgia. CANDIDATE FOR A.B. DEGREE. *Piano and Social Science. Alpha Phi Beta.* • We give you "Miss LaGrange"—the ideal college girl on our campus. Here's proof of her outstanding ability. For four years she was president of her class, she is Glee Club accompanist, president of the Music Club, president of the Alpha Phi Beta Sorority, and business manager of the QUADRANGLE. No small wonder she was selected to "Who's Who in American Colleges and Universities."

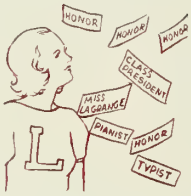

RUBY KITCHENS, Roanoke, Alabama. CANDIDATE FOR A.B. DEGREE. *History. Alpha Phi Beta.* • Ruby is ready, willing, and able for any task given to her. She is vice-president of the Alpha Phi Beta Sorority and a member of the I. R. C. For two years she has been a representative on the Student Government Council, and all in all we couldn't do without her.

OF 1940

MARY ANN McCALLA, Newnan, Georgia. CANDIDATE FOR A.B. DEGREE. *Speech. Alpha Kappa Theta.* • We take pride in presenting Mary Ann McCalla—president of Student Government and one of the most active girls on the campus. She is president of the Dramatic Club, which is an honor well deserved, since she is one of the most talented actresses in school. She has had outstanding roles in the major productions at L. C. and has done them all well.

ELEANOR GRACE MURPHY, Moreland, Georgia. CANDIDATE FOR A.B. DEGREE. *Mathematics. Kappa Phi Delta.* • Somewhere in the world are those fortunate students who are going to have Eleanor as a math teacher next year, for Eleanor is listed among our intellects. She is an outstanding member of the Art Club, I. R. C., Student Volunteers, and the Kappa Phi Delta Sorority.

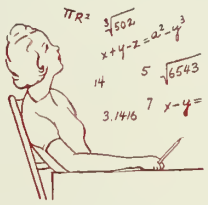

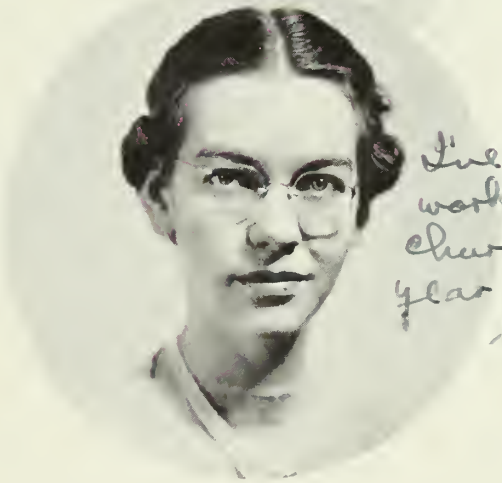

I've enjoyed working at your church this year. Sincerely, "Pat."

IDA VIRGINIA PERKINS, Howard, Georgia. CANDIDATE FOR A.B. DEGREE. *Science. Alpha Kappa Theta.* • Virginia is one of our most conscientious and industrious students. She is a member of the Camera Club, Student Volunteers, and the Dramatic Club, and has been of infinite help in the Science Department.

SENIORS

SARA ELIZABETH REED, LaGrange, Georgia. CANDIDATE FOR A.B. DEGREE. *Social Science. Kappa Tau Theta.* • This space could easily be filled with an inspiring account of Liz's splendid record as editor of the QUADRANGLE, but we feel that the book itself is tribute enough. Her many honors only tend to enhance her vivacious and lovable personality. Orchids to our editor! Her record as officer in class, sorority, Inter-Sorority Council, and Glee Club has never been topped.

SARA ELIZABETH TWIGGS, West Point, Georgia. CANDIDATE FOR A.B. DEGREE. *History. Delta Phi Delta.* • Glee Club, Chapel Choir, Trio, Sextet—and why not? Twiggy is gifted with a beautiful contralto voice which is constantly in demand. She is, in addition to this, president of the Athletic Association, president of the Delta Phi Delta Sorority, president of the Glee Club, and treasurer of her class. How she does them all so well—we wonder.

MARTHA ELIZABETH VAN HOUTEN, LaGrange, Georgia. CANDIDATE FOR A.B. DEGREE. *Mathematics and Science. Kappa Phi Delta.* • If it's math, she can work it. Martha is definitely a math genius. As one of the most active town students, she is a great participant in sports, is a member of the I. R. C., and a very excellent president of her sorority, Kappa Phi Delta.

OF 1940

MAXINE LOUISE WILLIAMS, Grovetown, Georgia. CANDIDATE FOR A.B. DEGREE. *English. Alpha Kappa Theta.* • Slow and easy-going Maxine is a familiar figure on the tennis courts. As runner-up in the 1939 tennis tournament, her hard fast drives are famous. She is a member of the I. R. C. and is vice-president of the Alpha Kappa Theta Sorority. Maxine has made many a dull class durable for us all by her unusual dry wit.

MILDRED WRIGHT, LaGrange, Georgia. CANDIDATE FOR A.B. DEGREE. *French.* • Sweet, gentle and smart, Mildred is always ready to help when you need her. She surely knows her languages—English and French aussi. She is a French major and makes A's. Girls, she is an eighth wonder.

The seniors are a sorted bunch
But they're o. k., I have my hunch.
Liz Hairston, as a gal, is perfectly swell
Though here she looks like she hailed from a cell.
And here comes Mac from practice teaching
She looks so tired of all the screeching.
Look at Mary propping on a post
She's a gal of whom the seniors boast.
Why who is that out there with the trees?
It's Sara Frances, Anne, and Mildred a-sitting on their knees.
There's ol' Joan away up in the air
She looks just like she's never had a care.
There's little Lizzie a-waving her han'
She must have just seen her favorite man.
And here comes Eleanor walking up the path
It's a wonder to me that she isn't working math.
There's Colie Cole just working that plug
They tell us she's been bitten by the ol' love bug.
Anne's sitting there with her books and her lesson
She's a grand gal, we're all confessin'.

Martha out there reclinin' on a stone

Is a brilliant gal, I'm making no bone.

And Margaret and Shirley, with someone hid behind,

Are two of the swellest girls you'll find.

Sally standing there leaning on a tree

Is waiting to ring a bell, just take it from me.

And there's Colie and Cack just coming from town.

They must have found something cause they're sho' looking down.

Look at Fran with a letter in her han'

I'll bet she just heard from that good-looking man.

I know Twiggie's dressed for her Sunday date

With that guy from Atlanta who's never been late.

Look at Maxine out there in the open

She'll always have the best of luck, at least that's what we're hopin'.

There's Virginia Perkins with her hand on the railing

She sure knows her science, that's not her failing.

And last there's Ruby just studying up a storm

Trying to get her lessons in the very best form.

So here they all are—the seniors—twenty

They're mighty swell girls and we like them a-plenty.

IN A COLLEGE LIBRARY

Here, for Youth, is stored the wisdom of the ages;
Secrets of science, mysteries of art,
Await the questing mind and eager heart
Of those who would explore these priceless pages.
Here the young dreamers, lifting glowing eyes
From open books, may look upon far places;
May feel the wind of fancy in their faces,
And stand a moment underneath strange skies.

Here history sounds the rumble of old wars;
And romance voices that which once was said,
In words that echoed to the swinging stars,
Uttered by poets who have long been dead;
But more than all that has been said or sung,
Are they who seek this place—they are The Young!

—Carrie Fall Benson.

SORROW, POPE, DEAVER, JONES

THE JUNIORS

Louise Jones . . . . . *President*

Dorothy Pope . . . *Vice-President*

Geraldine Deaver . . . . *Secretary*

Rachel Sorrow . . . . *Treasurer*

THE

☆

Miss Cross	*Sponsor*
Hazel Bailey	LaGrange, Ga.
Mary Nell Bailey	LaGrange, Ga.
Rachael Boling	Summerville, Georgia
Katie Jo Cash	Wadley, Alabama
Elizabeth Cunningham	Hartwell, Georgia
*Marie Adams	LaGrange, Ga.

*Not in picture.

CLASS OF 1941

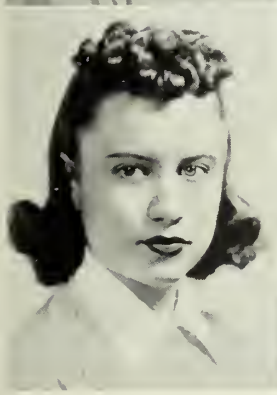
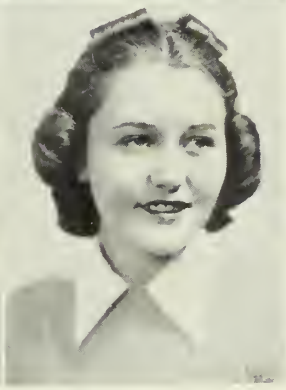

Geraldine Deaver . . . Monroe, Georgia

Lueta Eubanks . . . Atlanta, Georgia

☆ ☆

Louise Hooks . . . . Atlanta, Georgia

Louise Jones . . . . Roanoke, Alabama

☆ ☆

☆

Polly Jordan . . . . Molena, Georgia

Elizabeth Karr . . . Cumming, Georgia

Cris – "Me and you, we is "the best" of pals – ain't we – we was have been fun to share together. I cared have been we the frights "if I hadn't been sick"

THE

☆

Gertrude Marlin	Waleska, Georgia
Ruby McDow	LaGrange, Georgia
Dorothy Pope	LaGrange, Georgia
Pauline Shahan	LaFayette, Georgia
Christine Skelton	LaGrange, Georgia
Rachel Sorrow	Lithonia, Georgia

CLASS OF 1941

MARJORIE TURNER . McDonough, Georgia

SARA TWIGGS . . . . Augusta, Georgia

☆ ☆

EDNA WALDROP . . . LaGrange, Georgia

JANE WEATHERS . Mount Vernon, Georgia

☆

The Juniors are a very good class
As a lively bunch they'll surely pass.
Here Sara and Margie seem to be working
But don't you think that play they're shirking.
Dot is dressed for ye old Glee Club
Just giving her looks the final rub.
Rachel as "the thinker" is very poor
'Cause she's quite tickled—of that I'm sure.
Rachael Boling, as cute as can be,
Is a grand old girl—I'm telling thee.
There's little Libba reading on the grass
As Simone Simon she'll definitely pass.
Polly's offering Lueta one little bite
What if she took the whole one,
Would they end up in a fight?
Mary Nell's Dean Bailey's daughter, and as pretty as can be;
How about it Mary Nell—put a good word in for me.
Sara's using the bird bath just for a looking glassie,
Now, Sara, don't you bother, you're looking good, my lassie.
Yes, they're Juniors today, and seniors tomorrow,
And when they're gone, it's L. C.'s sorrow.

☆

McLARTY, CASH, E., FLEETH, AND DONNAN

THE SOPHOMORES

LOUISE DONNAN . . . . *President*

MARGARET FLEETH . . *Vice-President*

ELIZABETH CASH . . . . *Secretary*

FRANCES McLARTY . . . . *Treasurer*

CLASS OF

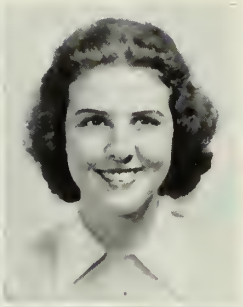
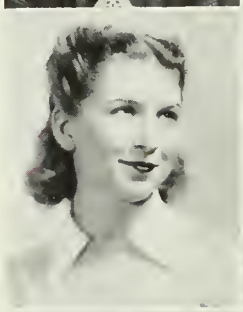

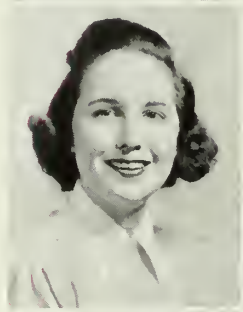

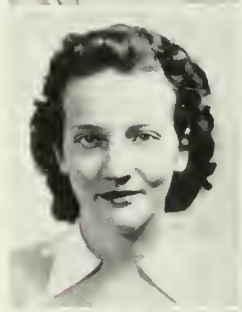

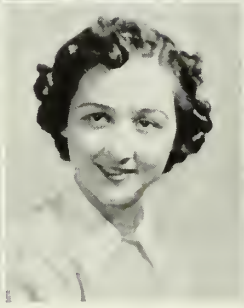

Miss Epps . . . . . *Sponsor*

Helen Armour . . Washington, Ga.

Doris Arrington . . . Smyrna, Ga.

Mary Baldwin . . . Madison, Ga.

Jean Bell . . . . Griffin, Ga.

Eleanor Bryan . . . Atlanta, Ga.

Gene Bryson . . . Greensboro, Ga.

Helda Burroughs . . Lavonia, Ga.

Carolyn Camp . . . Newnan, Ga.

Elizabeth Cash . . Hartwell, Ga.

Jean Connell . . Williamson, Ga.

Katherine Cook . Gabbettsville, Ga.

Nell Cook . . . McDonough, Ga.

Louise Donnan . . . Macon, Ga.

Margaret Fleeth . . LaGrange, Ga.

NINETEEN FORTY-TWO

Since I can't think as usual.
May I say "I love you"?
Manda

Lorene Freeman . . LaGrange, Ga.

Manda Fuller . . Manchester, Ga.

Virginia Garrett . . Lafayette, Ala.

Estelle Greenway . Greenville, Ga.

Margaret Hamilton . Atlanta, Ga.

Doris Henson . . Conyers, Ga.

Chris - We've been "dear" through life - sharing together a lot of carefree times - but we know that we have been fools - have we Estelle

Polly Hutchinson . LaGrange, Ga.

Sydney Jolly . . . Cartersville, Ga.

Audrey Justice . . LaGrange, Ga.

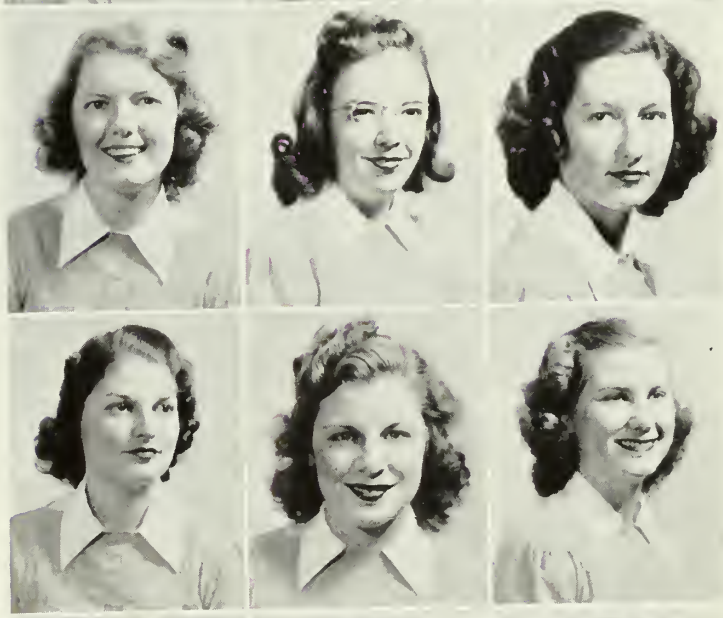

Hilda Lamkin . . . Augusta, Ga.

Gwinelle Lipes . . . Atlanta, Ga.

Nell Mathews . . . Winder, Ga.

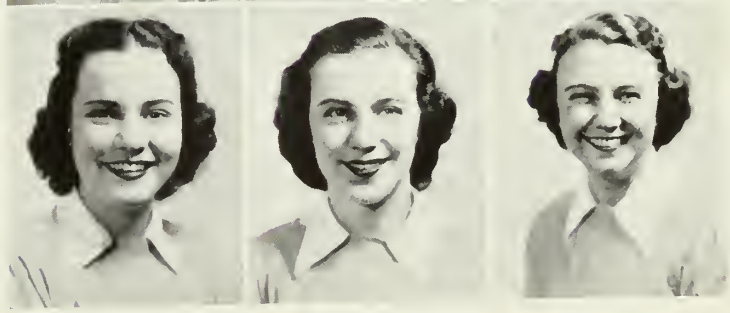

Frances McLarty . Manchester, Ga.

Frances Merritt . . Oxford, N. C.

Mollie Murphy . . West Point, Ga.

1942

Anne Newsom . . . LaGrange, Ga.

Dorothy Purcell . . Toccoa, Ga.

Virginia Purgason . Hogansville, Ga.

Lila Rice . . . . LaGrange, Ga.

Doris Richardson . . LaGrange, Ga.

Mildred Rivers . . . Thomson, Ga.

Louise Salter . Oklahoma City, Okla.

Helene Sloan . . . Atlanta, Ga.

Alice Sutherland . . LaGrange, Ga.

Dorothy Thompson . . Vidalia, Ga.

Eris Tucker . . . LaGrange, Ga.

Virginia Weaver . . Decatur, Ga.

Jane Cooper Wilson . LaGrange, Ga.

Standing: HAYS, THOMPSON, HARRISON. Seated: BARBOUR

THE FRESHMEN

ELIZABETH HARRISON . . . *President*

MARTHA THOMPSON . . *Vice-President*

PATRICIA BARBOUR . . . . *Secretary*

KATHRYN HAYS . . . . . *Treasurer*

1943

Mrs. Quillian	*Sponsor*
Matilda Adams	Hartwell, Georgia
Regina Baker	Marietta, Georgia
Patricia Barbour	Atlanta, Georgia
Emogene Barnes	McRae, Georgia
Dorothy Barr	Atlanta, Georgia
Barbara Brinkman	Jasper, Georgia
Caroline Butler	Hawkinsville, Georgia
Clara Frances Carley	LaGrange, Georgia
Sally Cheng	Tientsin, China
Edna DeMore	Clarkesville, Georgia
Joyce Duffey	LaGrange, Georgia
Mary Nell Evans	West Point, Georgia
Elizabeth Flanders	Norwood, Georgia
Virginia Freeman	LaGrange, Georgia
*Ella Louise Graham	LaGrange, Georgia

*Not in picture.

1943

Elizabeth Hallman	Eatonton, Georgia
Elizabeth Harrison	Rockmart, Georgia
Kathryn Hays	Madison, Georgia
Georgia Head	LaGrange, Georgia
Sylvia Hennessy	LaGrange, Georgia
Jean Holland	Newnan, Georgia
Maybeth Horne	Marietta, Georgia
Sara Hutchinson	LaGrange, Georgia
Melba Keeble	Hogansville, Georgia
Mary Bob Lawrence	LaGrange, Georgia
Sara Nell McElreath	Powder Springs, Georgia
Sara Gray Mize	Conyers, Georgia
Carolyn Moncrief	LaGrange, Georgia
Jenette Norman	LaGrange, Georgia

How could I have done without you this year? You have really been like a sister to me, "Chris" and I appreciate it. You are a swell girl, and I am wishing the best of everything for you.
Love, "Kitten"

1943

Jacquelyn Peacock	East Point, Georgia
Annelle Pentecost	Lawrenceville, Georgia
Nananne Porcher	LaGrange, Georgia
Shirley Robinson	Newnan, Georgia
Lillian Sammons	LaGrange, Georgia
Melrose Sheats	Atlanta, Georgia
Virginia Smith	Hogansville, Georgia
Juanita Stone	Athens, Georgia
Martha Thompson	LaGrange, Georgia
Florence Thrailkill	Hapeville, Georgia
Evelyn Trussell	Hogansville, Georgia
Ruth Tucker	Manchester, Georgia
Myra White	Concord, Georgia
Martha Wilson	Villa Rica, Georgia

Dear Christine
It is always a pleasure to know one who stands for the highest ideals in life. I've enjoyed being in school avec vous. (Oh, please excuse the French.)
Love,

ACTIVITIES

ORGANIZATIONS

The STUDENT COUNCIL

MARY ANN MCCALLA
President

The Student Government Association has control of all matters pertaining to the conduct and social life of the students. The life and work of the college is based on the Honor System and this system applies not only to the rules and regulations concerning conduct, but to scholastic work as well. It is the purpose of this organization to act as a leader in maintaining high standards of living and scholarship, to assume the direction of all matters concerning the college life not reserved to the jurisdiction of the faculty, and to preserve this honor upon which rests the framework of our college. Through this association the students gain a clearer conception of how to live honorably and unselfishly, and of how to share in the responsibility of government.

MARGARET HALL
Vice-President

GERALDINE DEAVER
Vice-President

RACHEL SORROW
Vice-President

POLLY JORDAN . . . . . *Secretary*

GENE BRYSON . . . . . *Treasurer*

RUBY KITCHENS . . . . . *Senior Representative*

PAULINE SHAHAN . . . . . *Junior Representative*

DORIS HENSON . . . . . *Sophomore Representative*

VIRGINIA SMITH . . . . . *Freshman Representative*

EVELYN TRUSSELL . . . . . *Freshman Representative*

SARAH ALLEN . . . . . *Honorary Member*

Sarah Allen
President

Y. W. C. A. CABINET

The purpose of the Y. W. C. A. is to help the student to a richer, fuller, and nobler conception of life, to present the necessity of spiritual growth as well as social and physical progress, and to portray Christian youth with its ideals and purposes to all those whom it contacts. Five nights of each week vesper services conducted by various students, are held in the Prayer Hall. These services act as a daily reminder of the organization's purpose.

Marjorie Turner
Vice-President

Elizabeth Cunningham
Secretary

Sara Twiggs
Treasurer

Mary Ann McCalla
Honorary Member

Mary Hill
Devotional Chairman

Lueta Eubanks
Social Service Chairman

Y. W. C. A. CABINET

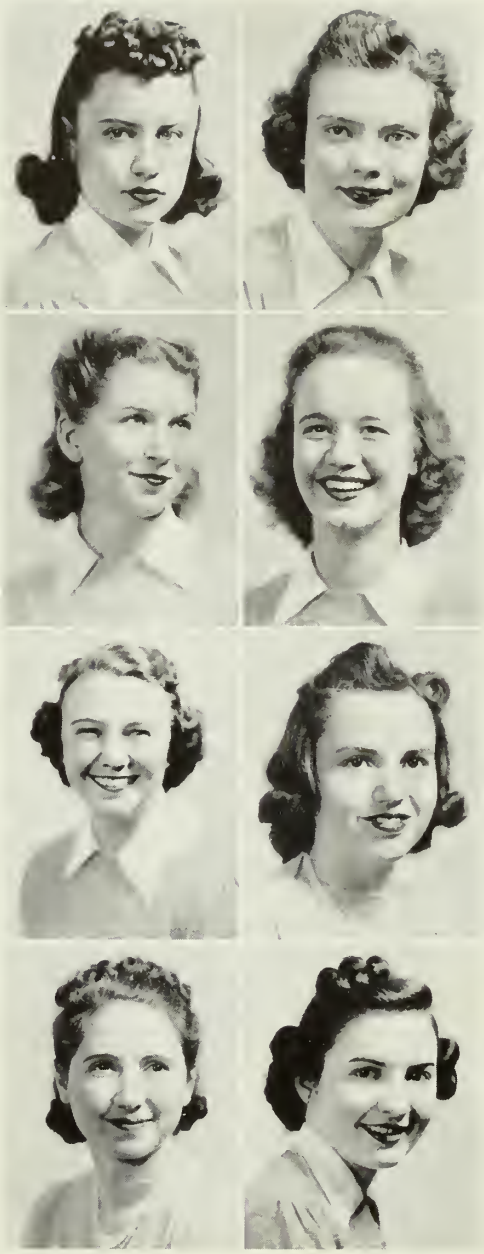

Polly Jordan . . . . . *Reporter*

☆

Rachel Sorrow . . . . *Recreation Chairman*

☆

Mary Baldwin . . *World Fellowship Chairman*

☆

Dorothy Thompson . . . *Publicity Chairman*

☆

Mollie Murphy . . . . *Tea Room Chairman*

☆

Sara Twiggs . . . . . *Music Chairman*

☆

Shirley Barton . *Undergraduate Representative*

☆

Juanita Stone . . . *Freshman Representative*

Sara Twiggs
Vice-President

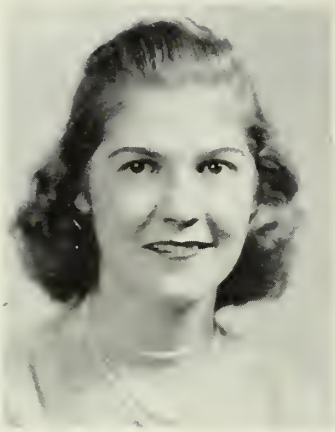

Mary Ann McCalla
President

Marjorie Turner
Secretary and Treasurer

THE CURTAIN RAISERS

The Curtain Raisers, under the sponsorship of the speech department, consists of all speech students and any other students accepted by the members after a tryout. The masculine element of the club is composed of a number of young men from LaGrange, West Point, and Grantville. The purpose of the club is to promote interest in dramatics, to develop individual dramatic tendencies, and to work for the joy of working. Several three-act plays, a number of one-act plays, and the annual Christmas pageant make up a year's program.

The snapshot pictured here was taken from J. B. Priestley's *Time and The Conways* which was presented in May of 1939.

Sarah Allen

Mary Nell Bailey

Barbara Brinkman

Gene Bryson

Clara Frances Carley

Jean Connell

Katherine Cook

Mary Nell Evans

Margaret Fleeth

Manda Fuller

Sydney Jolly

Hilda Lamkin

Gwinelle Lipes

Gertrude Marlin

Frances McLarty

Jenette Norman

Virginia Perkins

Virginia Purgason

Elizabeth Reed

Lillian Sammons

Virginia Smith

Dorothy Thompson

Evelyn Trussell

Martha Van Houten

Jane Weathers

Jane Wilson

Miss Kinsland
Sponsor

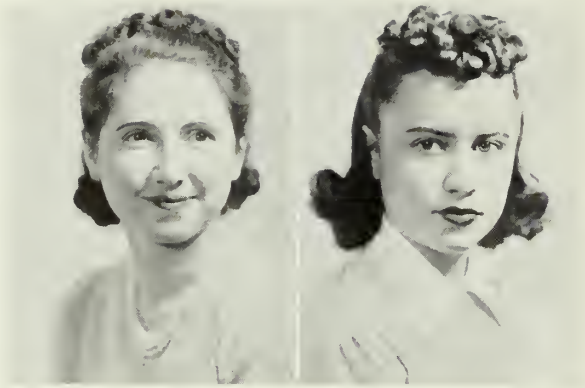

QUILL DRIVERS' CLUB *and* SCROLL STAFF

SHIRLEY BARTON . . . . . *Editor*

POLLY JORDAN . . . . *Business Manager*

The Quill Drivers' Club is an organization made up of those students who have a particular interest in writing. This interest must be shown by at least three contributions a year to the college magazine, *The Scroll*, which appears three times a year. The distinct honor of being placed in the *Scroll of Fame* is given the several students who do the most outstanding work for this magazine during the year.

Seated:

DOROTHY POPE . *Assistant Advertising Manager*
ELIZABETH HAIRSTON . . . *Exchange Editor*
MARGARET HALL . . . . . *Review Editor*
LUETA EUBANKS . . . *Advertising Manager*
POLLY JORDAN . . . . *Business Manager*
SHIRLEY BARTON . . . . . *Editor*
DR. JENNIE LEE EPPS . . . *Faculty Advisor*
MARY NELL BAILEY . . . . *Quill Driver*
MARY HILL . . . . . *Alumnae Editor*

Standing:

LOUISE SALTER . . . . . *Quill Driver*
MARJORIE TURNER . . . . . *Quill Driver*
ELLEN COLE . . . . . *Reporter*
POLLY HUTCHINSON . . . . . *Art Editor*
JANE WILSON . . . . *Circulation Manager*

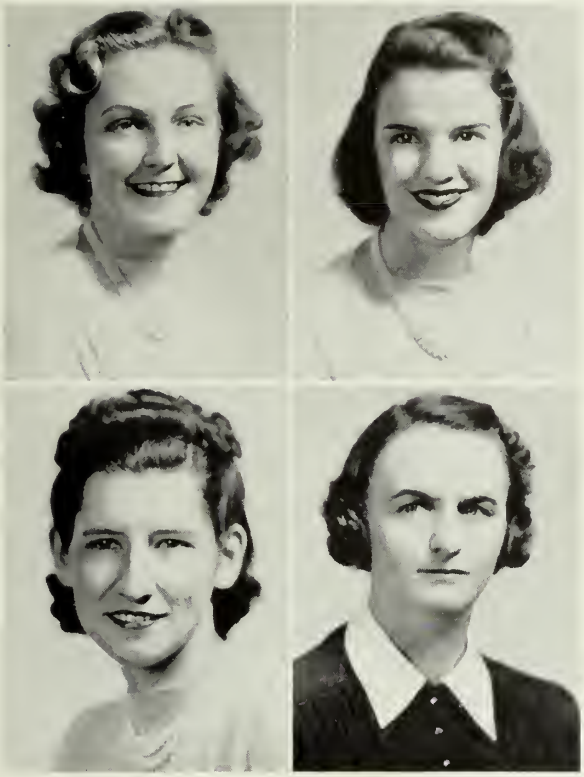

TOWN GIRLS' CLUB

ANNE ARRINGTON . . . . *President*

ELIZABETH REED . . . *Vice-President*

MARTHA VAN HOUTEN, *Secretary-Treasurer*

MISS MARTIN . . . . . *Sponsor*

This club is composed of all the town students on the "hill." Under the able guidance of "Miss Tommie" the club has done bigger and better things this year. It has accomplished more admirably than ever its purpose of better cooperation and harmony among L. C. town girls.

*MARIE ADAMS
HAZEL BAILEY
MARY NELL BAILEY
JEAN BELL
CLARA FRANCES CARLEY
JOYCE DUFFEY
MARGARET FLEETH
LORENE FREEMAN
SARA FRANCES GIBSON
*ELLA LOUISE GRAHAM
GEORGIA HEAD
SYLVIA HENNESSY
POLLY HUTCHINSON
SARA HUTCHINSON
AUDREY JUSTICE
MARY BOB LAWRENCE
RUBY MCDOW
CAROLYN MONCRIEF
JENETTE NORMAN
DOROTHY POPE
NANANNE PORCHER
LILA RICE
DORIS RICHARDSON
LILLIAN SAMMONS
CHRISTINE SKELTON
ALICE SUTHERLAND
MARTHA THOMPSON
ERIS TUCKER
EDNA WALDROP
JANE WILSON
MILDRED WRIGHT

*Not in picture.

C L C

These girls, with their well known nicknames, organized their club in 1936. They organized for fun and they surely have it. This is the last time this club will appear in the QUADRANGLE. They are all seniors and no one knows their secret; therefore, there will be no continuation of this club.

LIZ REED

SALLY ALLEN

FRAN JUSTISS

TWIGGIE TWIGGS

CACK COOK

MAC MCCALLA

COLIE COLE

INTERNATIONAL RELATIONS CLUB

Ellen Cole . . . . . *President*

Sarah Allen . . . . . *Vice-President*

Catherine Cook . . . . . *Secretary and Treasurer*

Miss Martin . . . . . *Sponsor*

The International Relations Club is composed of those girls who have chosen history as their major or minor subject. The club here at LaGrange is one of the many of its kind among American colleges. The aim of this organization is to give its members a better understanding of foreign and American relations through study of world problems.

Anne Arrington
Joan Barnhill
Lufta Eubanks
Elizabeth Hairston
Louise Jones
Frances Justiss
Ruby Kitchens
Ruby McDow
Eleanor Murphy
Elizabeth Reed
Christine Skelton
Rachel Sorrow
Marjorie Turner
Sara Twiggs
Martha Van Houten
Maxine Williams

JUNIOR GLEE CLUB

The Junior Glee Club is composed of girls who desire to train their voices in preparation for the Senior Glee Club. They have a student director from the voice department. This club has a part on all of the major glee club performances of the year.

Kathryn Hays	*President*
Elizabeth Cash	*Vice-President*
Hilda Lamkin	*Secretary and Treasurer*
Elizabeth Reed	*Director*
Elizabeth Cunningham	*Accompanist*

Elizabeth Cunningham	Kathryn Hays	Sydney Jolly
Hilda Lamkin	Elizabeth Cash	Mary Nell Evans
Eleanor Bryan	Doris Arrington	Maybeth Horne
Annelle Pentecost	Regina Baker	Helen Armour
Martha Wilson	Helene Sloan	Ruth Tucker
Edna DeMore	Maxine Williams	Christine Skelton
Florence Thrailkill	Patricia Barbour	Helda Burroughs
Jacquelyn Peacock	Barbara Brinkman	*Ella Louise Graham

*Not in picture.

TWIGGS

GILBERT

GLEE CLUB

Sara Twiggs . . . . . *President*

Elizabeth Reed . . . . . *Vice-President*

Ellen Cole . . . . . *Secretary*

Shirley Barton . . . . . *Treasurer*

Frances Justiss . . . . . *Accompanist*

Miss Gilbert . . . . . *Director*

The Glee Club has as its aim the mastering of the better works of classic and modern composers. The club attempts to present its work to its audience in such a way that it will develop an appreciation for finer music. There are several smaller units in the club: the chapel choir, sextet, and trio, all of which do their part in a large way toward making this organization a fine one.

Matilda Adams
Shirley Barton
Carolyn Moncrief
Lueta Eubanks
Elizabeth Cunningham
Doris Henson
Geraldine Deaver
Ellen Cole

Melba Keeble
Carolyn Camp
Frances Justiss
Elizabeth Reed
Dorothy Pope
Ruby McDow
Polly Hutchinson

Jane Wilson
Mary Nell Bailey
Martha Van Houten
Louise Salter
Gene Bryson
Dorothy Thompson
Rachel Sorrow

Sara Twiggs
Georgia Head
Jean Bell
Margaret Hamilton
Sara Twiggs
Nananne Porcher
Frances McLarty
*Margaret Fleeth

*Not in picture.

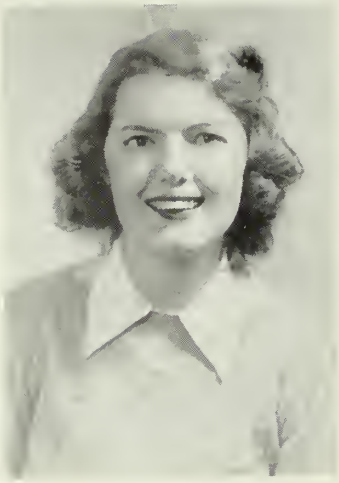

HUTCHINSON

ART CLUB

Polly Hutchinson . . . . . *President*

Doris Henson . . . . . *Vice-President*

Polly Jordan . . . . . *Secretary and Treasurer*

The Art Club aims, through the study of old and contemporary artists, to better appreciate and understand the work of the masters. The Art Club girls do much handcraft and other creative work. The club consists of students interested in the art department. The club is under the capable guidance of Mrs. Williams, the art instructor.

Elizabeth Cash
Doris Arrington
Estelle Greenway
Barbara Brinkman
Anne Arrington
Christine Skelton
Elizabeth Harrison
Evelyn Trussell
Polly Jordan
Eleanor Murphy

Annelle Pentecost
Rachael Boling
Martha Van Houten
Anne Newsom
Carolyn Camp
Sara Hutchinson
Polly Hutchinson
Mildred Wright
Doris Henson
Mrs. Williams, *Sponsor*

Virginia Purgason
Hazel Bailey
Helda Burroughs
Pauline Shahan
Dorothy Thompson
Helen Armour
Ruby McDow
Mary Bob Lawrence
Nananne Porcher
Kathryn Hays

O. F. CLUB

With the purpose of promoting true friendship held in view, each fall a group of freshmen are invited by upperclassmen members to join the O. F. Club. This social organization was first begun by a group of freshmen, and is regarded as a club for this class.

Elizabeth Harrison
Rachel Sorrow
Ruth Tucker
Matilda Adams
Lueta Eubanks
Virginia Smith
Barbara Brinkman
Patricia Barbour

Louise Salter
Gene Bryson
Mary Baldwin
Mary Nell Bailey
Frances Justiss
Mary Ann McCalla
Sara Twiggs
Marjorie Turner

Frances McLarty

PURGASON

MADDOX

HOME ECONOMICS CLUB

Virginia Purgason . . . . . *President*

Dorothy Purcell . . . *Vice-President*

Virginia Smith . . . . . *Secretary*

Ruth Tucker . . . . . *Treasurer*

Miss Maddox . . . . . *Sponsor*

The Home Economics Club has as its project the study of food and how to prepare it and the study of clothes and how to make and select them. The Home Economics girls are the envy of the school because of their ability to prepare such delectable dishes, and from all evidences they have accomplished the first step towards matrimony. They can cook!!

Matilda Adams
Helda Burroughs
Elizabeth Hallman
Maybeth Horne
Hilda Lamkin
Mary Bob Lawrence
Dorothy Purcell
Pauline Shahan
Helene Sloan
Virginia Smith
Juanita Stone
Ruth Tucker
Myra White

PREACHERS' KIDS

The Preachers' Kids are just what the name indicates. We are proud to say we have quite a large number of them on the hill. They are a fine group and they do no little part in making the cooperation and friendship what it is at L. C.

Sara Gray Mize
Maxine Williams
Dorothy Barr
Jane Wilson
Lila Rice
Maidee Smith, *Sponsor*

Joan Barnhill
Elizabeth Cash
Sara Twiggs
Margaret Hamilton
Sarah Allen
*Lueta Eubanks

*Sara Twiggs

*Not in picture.

STUDENT VOLUNTEERS

The Student Volunteers, as the World Fellowship department, work with and through the Y. W. C. A. Their aim is to create a greater interest in both the foreign and home mission fields.

Mary Hill . . . . . *President*
Marjorie Turner . . . . . *Vice-President*
Mary Baldwin . . . . . *Secretary and Treasurer*

Nell Mathews
Manda Fuller
Gwinelle Lipes
Eleanor Bryan
Margaret Hamilton
Frances McLarty
Elizabeth Cunningham
Mary Baldwin
Eleanor Murphy
Juanita Stone
Mary Hill
Marjorie Turner

Dorothy Thompson
Sara Nell McElreath
Melrose Sheats
Shirley Barton
Mollie Murphy
Florence Thrailkill
Mary Nell Bailey
Mary Nell Evans
Dorothy Barr
Myra White
Rachel Sorrow
Sara Twiggs
Sarah Allen

Dorothy Purcell
Margaret Hall
Virginia Perkins
Ruth Tucker
Kathryn Hays
Matilda Adams
Regina Baker
Patricia Barbour
Nell Cook
Geraldine Deaver
Maxine Williams
Virginia Smith

CAMERA CLUB

The Camera Club is one of the most active clubs on the hill. It has in its membership quite a large number of skilled photographers who snap you without a moment's notice. They also develop their own pictures. They have very interesting meetings each month and the college is indeed proud of the work this club has done.

Edna Waldrop	*President*
Virginia Weaver	*Vice-President*
Louise Donnan	*Secretary*
Manda Fuller	*Treasurer*
Miss Aycock	*Sponsor*

Edna Waldrop
Virginia Weaver
Miss Aycock
Louise Donnan
Manda Fuller
Kathryn Hays
Nell Mathews
Eleanor Bryan
Virginia Perkins
Helda Burroughs
Carolyn Camp
Helen Armour
Dorothy Purcell
Margaret Hall
Mary Hill
Elizabeth Cash
Gene Bryson
Martha Van Houten
Virginia Purgason
Martha Wilson
Doris Arrington
Frances McLarty
Sydney Jolly

AY-Y-Y CLUB

The Ay-y-y Club was organized in the fall of 1939 at L. C. for the purpose of having a good time. The motto "Being serious about our fun" was adopted and determination made to really make the colors "bright." Taking fun in its more serious aspects, the members have adopted the ideals of good fellowship and true friendship as the basis for their happiness.

Louise Jones	*President*
Elizabeth Cash	*Vice-President*
Virginia Garrett	*Secretary*
Martha Wilson	*Treasurer*

Martha Wilson
Louise Jones
Katherine Cook
Estelle Greenway
Elizabeth Cash
Polly Jordan

Virginia Garrett
Mary Nell Evans
Elizabeth Harrison
Louise Salter
Frances McLarty

Doris Arrington
Jean Holland
Barbara Brinkman
Patricia Barbour
Sydney Jolly
Florence Thrailkill

MUSIC CLUB

The Music Club is a newly organized club of 1939. It is composed of all students in the four musical fields: piano, voice, violin, and organ. They have musical appreciation meetings once a month; and through this club the four departments are drawn closer together by their common interest, the study of composers and their works.

Frances Justiss . . . . . *President*
Elizabeth Reed . . . . . *Vice-President*
Elizabeth Cunningham . . . . . *Secretary*
Margaret Hall . . . . . *Treasurer*

Dorothy Barr
Melba Keeble
Dorothy Thompson
Elizabeth Reed
Elizabeth Cunningham
Mollie Murphy
Frances Justiss
Sally Cheng

Rachael Boling
Sara Twiggs
Mary Nell Bailey
Frances Merritt
Dorothy Pope
Margaret Hall
Helene Sloan

Sara Frances Gibson
Nananne Porcher
*Sara Twiggs
*Doris Henson
*Elizabeth Cash
*Shirley Barton
*Georgia Head
*Sydney Jolly

*Not in picture.

BAPTIST STUDENT UNION

The B. S. U. is a connecting link between the college and the local church in the college center. It is the voluntary religious activity of the Baptist students in college. It informs and enlists them in the various activities of their church.

Dorothy Pope	*President*
Virginia Garrett	*Vice-President*
Pauline Shahan	*Vice-President*
Ruby Kitchens	*Secretary*
Helda Burroughs	*Treasurer*

Mildred Wright
Eris Tucker
Lorene Freeman
Florence Thrailkill
Mary Nell Evans
Louise Jones
Ruby Kitchens

Katie Jo Cash
Joyce Duffey
Hazel Bailey
Doris Richardson
Virginia Smith
Pauline Shahan

Frances Justiss
Marie Adams
Lila Rice
Margaret Hall
Lillian Sammons
Dot Pope
Helda Burroughs

SORORITIES

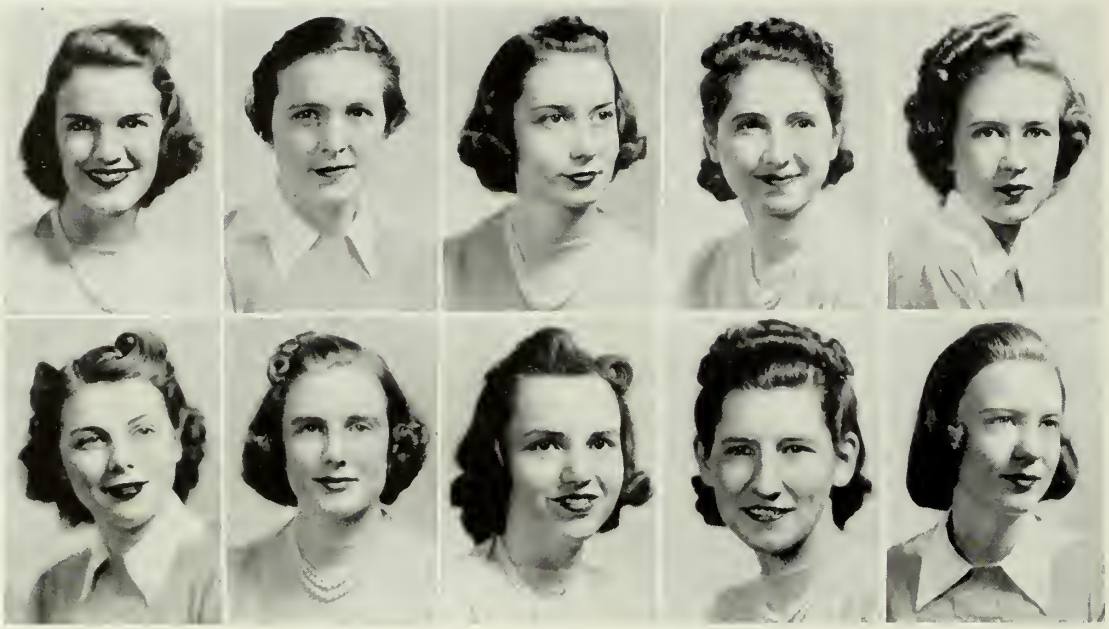

INTER-SORORITY COUNCIL

The Inter-Sorority Council is the governing body of all of the sororities. The presidents and one representative of each sorority comprise this council. It makes all the rules and regulations by which the sororities are governed and serves to create a spirit of cooperation among them.

Elizabeth Reed	*President*
Louise Jones	*Vice-President*
Catherine Cook	*Secretary and Treasurer*

Elizabeth Reed	Kappa Tau Theta
Louise Jones	Kappa Phi Delta
Catherine Cook	Alpha Kappa Theta
Shirley Barton	Delta Phi Delta
Estelle Greenway	Alpha Phi Beta
Margaret Hamilton	Alpha Kappa Theta
Frances Justiss	Alpha Phi Beta
Sara Twiggs	Delta Phi Delta
Martha Van Houten	Kappa Phi Delta
Edna Waldrop	Kappa Tau Theta

ALPHA KAPPA THETA

When fun and duty clash, let duty go to smash—that's the motto of the Alpha Kappa Theta's who meet once a week to have their share of fun and frolic. They are very proud of the fact that they are the oldest sorority on the hill, being founded in 1906, re-established in 1918. This is the second year they have had the amiable Mrs. Murphy as their sponsor.

Mrs. Murphy, *Sponsor*
Regina Baker
Catherine Cook
Nell Cook
Margaret Hamilton
Doris Henson
Elizabeth Karr
Gwinelle Lipes
Mary Ann McCalla
Sara Gray Mize
Jacquelyn Peacock
Virginia Perkins
Lila Rice
Doris Richardson
Mildred Rivers
Melrose Sheats
Helene Sloan
Juanita Stone
Florence Thrailkill
Maxine Williams

Catherine Cook . . . . . *President*

Maxine Williams . . . . . *Vice-President*

Nell Cook . . . . . *Secretary-Treasurer*

COOK, C., WILLIAMS, COOK, N.

ALPHA PHI BETA

KITCHENS, HAIRSTON, JUSTISS

FRANCES JUSTISS . . . . . *President* RUBY KITCHENS . . . . . *Vice-President*
ELIZABETH HAIRSTON . . . *Secretary and Treasurer*

Our sorority is the second oldest on the hill and since its very beginning we have fulfilled our motto, "plenty of fun and food." We have found in Mrs. Quillian, our sponsor, a grand sport and a wonderful hostess.

MRS. QUILLIAN, *Sponsor*

DORIS ARRINGTON

MARY BALDWIN

HELDA BURROUGHS

ELIZABETH CASH

VIRGINIA GARRETT

ESTELLE GREENWAY

ELIZABETH HAIRSTON

LOUISE HOOKS

FRANCES JUSTISS

RUBY KITCHENS

MYRA WHITE

KAPPA PHI DELTA

The Kappa Phi Deltas have combined with the Kappa Delta Kappas to form an entirely new sorority this year with Miss Epps as the sponsor. We are hoping to have still better times in the future, for it is our desire to further the social activity and congenial comradeship of the members by our weekly meetings. Our motto expresses our sentiments toward our sorority better than any other words—"Kappa Phi Delta Forever."

Martha Van Houten . . . . *President*
Virginia Purgason . . . *Vice-President*
Dot Pope . . . . . *Secretary*
Margaret Hall . . . . . *Treasurer*

Miss Epps, *Sponsor*
Hazel Bailey
Joan Barnhill
Jean Bell
Barbara Brinkman
Katie Jo Cash
Sally Cheng
Gleraldine Deaver
Joyce Duffey
Mary Nell Evans
Margaret Hall
Elizabeth Hallman
Elizabeth Harrison
Jean Holland
Maybeth Horne
Louise Jones
Polly Jordan
Melba Keeble
Eleanor Murphy
Jenette Norman
Dot Pope
Virginia Purgason
Shirley Robinson
Lillian Sammons
Pauline Shahan
Evelyn Trussell
Martha Van Houten
Martha Wilson

HALL, POPE, VAN HOUTEN, PURGASON

KAPPA TAU THETA

The Kappa Tau Theta became a sorority in 1924. Since then it has remained a strong unit binding together all girls who have had the honor of being a Kappa Tau Theta. Little can be done in the way of having a grand time that we don't do.

Miss Trotter, *Sponsor*
Matilda Adams
Sarah Allen
Helen Armour
Mary Nell Bailey
Patricia Barbour
Clara Frances Carley
Jean Connell
Katherine Cook
Elizabeth Cunningham
Louise Donnan
Margaret Fleeth
Virginia Freeman
Manda Fuller
Kathryn Hays
Georgia Head
Sylvia Hennessy
Sara Hutchinson
Polly Hutchinson
Hilda Lamkin
Gertrude Marlin
Ruby McDow
Frances McLarty
Carolyn Moncrief
Mollie Murphy
Anne Newsom
Nananne Porcher
Elizabeth Reed
Virginia Smith
Alice Sutherland
Dorothy Thompson
Martha Thompson
Ruth Tucker
Edna Waldrop
Jane Weathers
Virginia Weaver
Jane Wilson

Elizabeth Reed . . . . . *President*

Sarah Allen . . . . . *Vice-President*

Elizabeth Cunningham . . . . . *Secretary*

Frances McLarty . . . . . *Treasurer*

McLARTY, CUNNINGHAM, REED, ALLEN

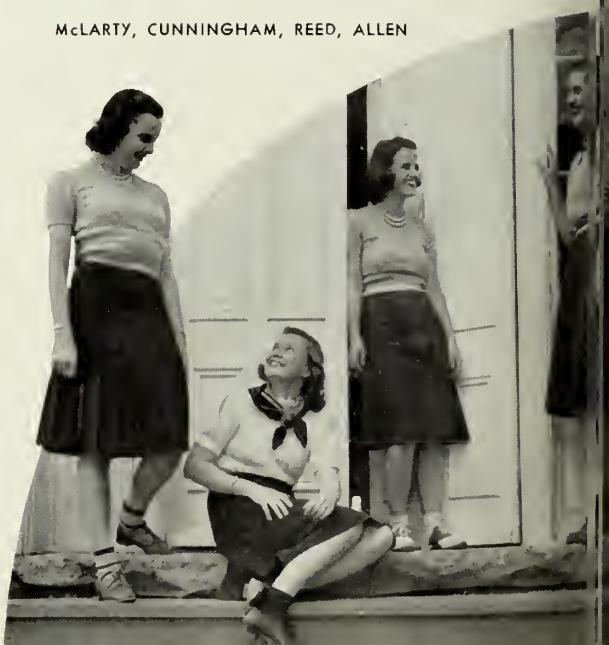

TWIGGS, TURNER, COLE, TWIGGS

DELTA PHI DELTA

Sara Twiggs . . . *President*

Sara Twiggs . . *Vice-President*

Marjorie Turner . . *Secretary*

Ellen Cole . . . *Treasurer*

Our sorority was founded on friendship and throughout these fourteen years we Delta Phi Deltas have held that standard high. In our Sunday night meetings and on all other occasions we have always fulfilled our principal aim—that of having the best time possible. Miss Kinsland is our sponsor.

Miss Kinsland, *Sponsor*
Dorothy Barr
Shirley Barton
Rachael Boling
Eleanor Bryan
Gene Bryson
Carolyn Camp
Ellen Cole
Lueta Eubanks
Elizabeth Flanders
Mary Hill
Sydney Jolly
Mary Bob Lawrence
Nell Mathews
Sara Nell McElreath
Frances Merritt
Annelle Pentecost
Louise Salter
Rachel Sorrow
Marjorie Turner
Sara Twiggs
Sara Twiggs

ALTAR FIRES

I kindle altar fires to Beauty,
Before each rare and lovely thing;
By every road I find a shrine,
For my ecstatic worshipping.
What though they feed upon my heart,
If but the fragile flame burn free?
I kindle altar fires to Beauty,
I am her devotee!

—Carrie Fall Benson,
in EVERY YEAR AN APRIL.

TO A GATHERER OF ROSES

Pluck now the full-blown rose, for she has known
The garden's bounty; her first blushes sped,
She hides her secrets in her silken breast,
And the dew is heavy on her weary head.
But leave the bud unfolding to the dawn;
The dew is radiant on her lifted face;
Her parted lips await the lover-wind—
Grant her the garden's grace!

—Carrie Fall Benson,
in EVERY YEAR AN APRIL.

The star soccers - we could always be found sitting on the warming up side. They never did get around to putting us in the games. Wasn't fun!

ATHLETICS

Dear Chris
Isn't soccer fun! Well, this is really
we did that but we think it's pad,
eh?

Best wishes,
Dot

TWIGGS

ATHLETIC COUNCIL

Sara Twiggs . . . . . *President*

Louise Jones . . . . . *Vice-President*

Doris Arrington . . . . . *Secretary*

Frances McLarty . . . . . *Treasurer*

We find soccer, tap-dancing, folk-dancing, volleyball, soft ball, tennis, and swimming in the varied program of physical education, which is under the sponsorship of the Athletic Association. Thus there seems little chance for a student to miss her favorite sport. This organization has as its purpose to meet adequately the needs of all its members.

Miss Trotter, *Instructor*
Louise Jones
Martha Wilson, *Freshman Representative*
Mollie Murphy, *Sophomore Representative*
Doris Arrington
Frances McLarty
Rachael Boling, *Junior Representative*
Joan Barnhill, *Senior Representative*

L-CLUB

We are proud to present the L-Club, to introduce to you those students who are outstanding in athletics. Each member received this honor not because of her intellect nor from the casting of a vote, but because of an honest-to-goodness struggle to get the required number of quality points—a struggle which meant no cheese crackers and Coca-Colas between meals, no staying up late at night, and hours and hours of indoor and outdoor exercises. Congratulations, L-Club, for the largest enrollment ever.

In our annual field day festival one of the outstanding events is the fifty-yard dash. It is always thrilling, exciting, and breathless. The victors in the last field day dash were Fran Justiss, senior, and Doris Arrington, sophomore. They tied for winner and they are truly first prize dashers.

Upperclassmen Soccer Team

Biggest, best, and most boisterous of all the field events was the soccer tournament last fall, which was given under the supervision of Miss Trotter and Twiggie Twiggs. With a championship at stake and three thrilling games to be played by the Freshman, Sophomore, and Upperclassmen teams, there was an enormous amount of class spirit and team spirit. Excitement reached a new peak when the Sophomores emerged as victors over the Freshmen. In the second game between the Upperclassmen and Sophomores those teams fought a hard fight and the Sophomores took their defeat nobly. Then the highlight of the tournament, the championship game, not an ordinary game, but a game between two determined teams. With Fran Justiss as the untiring captain of the Upperclassmen team and Martha Ione Wilson the hard working captain of the Freshmen, both teams redoubled their efforts and an exciting game was under way, spurred on by the enthusiastic cheers of the spectators and the yells from the cheer leaders and crowd.

But perhaps the pictures tell a better tale. At the top you see the smiling, victorious, winning team, while at the bottom of the page is seen the bitter struggle in actual progress. Congratulations, Upperclassmen! You can win next year, Freshmen!

Soccer Tournament Finals

Sophomore Soccer Team

"GAMES lubricate the body and the mind."

—*Benjamin Franklin.*

Freshman

Soccer

Team

"HEALTH is the vital principle of bliss and EXERCISE of health."

—*James Thomson.*

Baseball

"A little work, a little PLAY
To keep us going—and so, good-day!"

—*George Du Maurier.*

Tennis Champion and Runner-Up

Tennis

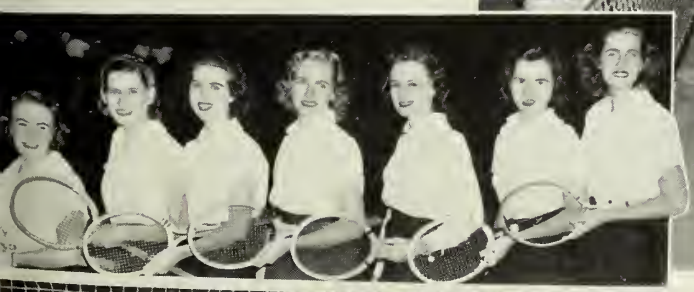

"Happiness lies, first of all in HEALTH."

—*George William Curtis.*

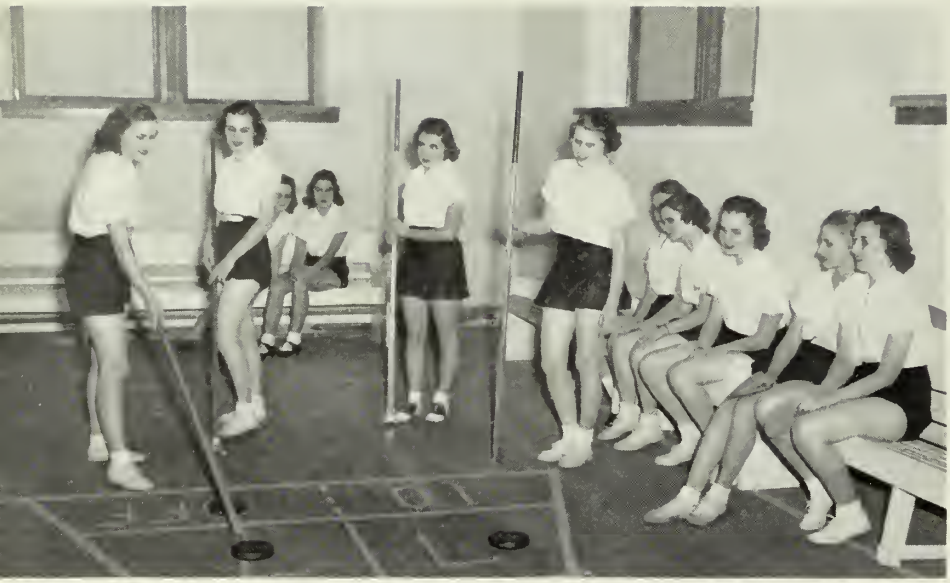

Shuffleboard

"A sound mind in SOUND BODY is a short but full description of a happy state in this world."

—*John Locke.*

Swimming

"Rich, from the very want of wealth,

In heaven's best treasures, peace and HEALTH."

—*Thomas Gray.*

Horseshoe Pitching

"It is EXERCISE alone that supports the spirits, and keeps the mind in vigor."

—*Cicero.*

Tap-Dancing

"HEALTH and cheerfulness make beauty."

—*Cervantes.*

Volleyball

"Better to hunt in fields for HEALTH unbought
Than fee the doctor for a nauseous draught.
The wise for cure on EXERCISE depend;
God never made his work for man to mend."

—*John Dryden.*

Golf

FEATURES

Miss LaGrange College

FRANCES JUSTISS

Fran

MARJORIE TURNER

Margie

SARA TWIGGS

Twiggie

SARAH ALLEN

Sally

MARY ANN McCALLA

Mac

ELIZABETH REED

Liz

Miss Freshman

RUTH TUCKER

Tucky

MAY COURT

Queen . . . . . Sara Twiggs
Maid of Honor . . . . . Mary Ann McCalla
Senior Attendants . . . . . Frances Justiss, Elizabeth Reed
Junior Attendants . . . . . Gertrude Marlin, Dorothy Pope
Sophomore Attendants . . . . . Anne Newsom, Frances McLarty
Freshmen Attendants . . . . . Elizabeth Harrison, Georgia Head

ADVERTISEMENTS

LaGrange College

LaGRANGE, GA.

LaGrange College Offers Excellent Educational Advantages to Young Women • The Curriculum Is That of Other A-Grade Colleges Offering the A.B. Degree • Special Departments of Music, Art, and Speech • Home Making and Commercial Courses Are Offered.

RESIDENCE HALLS AFFORD EVERY COMFORT AND CONVENIENCE OF HOME LIFE

Hot and Cold Running Water in Every Room

The atmosphere of the college life is distinctly religious. Interesting clubs, a live athletic organization, active Y. W. C. A. and delightful social life.

☆

FOR CATALOGUE AND FURTHER INFORMATION ADDRESS

HUBERT T. QUILLIAN, President
LaGrange, Georgia

CALLAWAY MILLS

BATH MATS
RUGS
BEDSPREADS
DRAPERIES

CALLAWAY MILLS
REG. U. S. PAT. OFF.

LAGRANGE · GEORGIA

THE DUNSON MILLS

LaGRANGE, GEORGIA

★

Many years ago LaGrange was named by one of her first citizens "The City of Elms and Roses;" since that time she has also become the City of Cotton Mills; and her residents may justly feel a pride in either name.

THE DUNSON MILLS lie on the eastern edge of the city, between the Atlanta and West Point Railroad and the Atlanta Highway, Route 14. Its buildings and the grounds are among the most attractive in the South today. The main mill building and offices are surrounded by a wide expanse of velvety lawns, green the year round, and appropriately planted with flowering and evergreen shrubs. The mill building is of red brick with white trim, and has a base planting of shrubbery. The tenement village has some three hundred houses of three and four-room types, at all times kept freshly painted white, with green trim. Every home is provided with electric lights and running water and has ample room surrounding it for flowers and vegetable gardens, chickens, and a cow if desired. The City of LaGrange rents from the Company its splendid two-story brick school building and operates there a grammar school. The Company operates at its own expense a well-equipped kindergarten for the small children.

A full-time graduate nurse is regularly employed by the Company for the welfare of its employees and their families, and group life insurance at a very low rate is provided for all who wish it.

The Company a few years ago built two modern brick churches, one of Old English and one of Colonial design, and besides furnishing light, heat and janitor service for the congregations using them, also contributes substantially to the support of their resident pastors.

★

The Dunson Mills extend greetings and good wishes not only to the LaGrange College Seniors of 1940 but to all the girls on the hill.

THE CITY OF LAGRANGE

Dixie

COTTON MILLS

LAGRANGE

GEORGIA

The

CITIZENS AND SOUTHERN BANK of LaGRANGE

LAGRANGE

GEORGIA

COURT SQUARE PHARMACY

"Your Rexall Store"

•

LaGRANGE GEORGIA

McLELLAN'S

For Values

•

LaGRANGE GEORGIA

LaGRANGE HARDWARE COMPANY

•

LaGRANGE GEORGIA

Eat . . .

"Tom's Toasted Peanuts"

•

They Make Hunger a Joy

YOUNG'S

•

LADIES' APPAREL

DARDEN BROS. SHOE STORES

•

WEST POINT, GEORGIA

LaGRANGE, GEORGIA

DOUBLE COLA

DANIEL
LUMBER COMPANY

•

LaGRANGE GEORGIA

LaGRANGE BAKING CO.

Eat
Golden Crust
Bread

Phone 911

SPECIAL ORDERS APPRECIATED

LaGRANGE GROCERY CO.

Wholesale Grocers

•

LaGRANGE GEORGIA

PENNEY'S

WHERE SAVINGS ARE
GREATER

•

LaGRANGE GEORGIA

LaGRANGE MOTOR CO.

FORD
MERCURY
FORD TRACTOR
LINCOLN ZEPHYR

LaGRANGE GEORGIA

SERVICE
COAL COMPANY

•

LaGRANGE GEORGIA

LaGRANGE LAUNDRY

•

"Bundles of Satisfaction"

Phone 129

MILAM DRUG COMPANY

•

"The Firm That Appreciates
Your Patronage"

Wheeler's Pharmacy, Inc.

"A Modern Drug Store"

•

LaGRANGE GEORGIA

S. H. KRESS & COMPANY

LaGRANGE, GEORGIA

•

5c - 10c - 25c Store

CULPEPPER & SON

RELIABLE
WHOLESALE GROCERS

•

LaGRANGE GEORGIA

HUTCHINSON-TRAYLOR INSURANCE AGENCY

•

LaGRANGE GEORGIA

W O O D I N G ' S

•

LaGRANGE GEORGIA

R. L. HINSON MOTOR CO.

DODGE PLYMOUTH
DODGE TRUCKS

Sales and Service

226-30 Main Street

LaGRANGE GEORGIA

Modern Dairy Products, Inc.

"Pasteurized for Safety"

•

Phone 1070

LaGRANGE GEORGIA

The taste
that always charms

DRINK Coca-Cola

Compliments

of

•

LaGrange Junior Chamber
of Commerce

GALLANT-BELK COMPANY

•

LaGrange's Leading
Department Store

HAMMETT AND GROOVER

AMBULANCE SERVICE

Phone 183

•

LaGRANGE GEORGIA

•

NEWMAN CONSTRUCTION
COMPANY

•

PATRONIZE OUR ADVERTISERS

Photography

by

DAVIS STUDIO

LaGrange, Georgia

★

★

★

★

Quadrangle negatives are kept in files and pictures may be obtained at any time in the future.

ENGRAVED
BY
WRIGLEY
ATLANTA

SUCCESSFUL ANNUALS

Require the services of experienced and expert craftsmen, trained in every detail of the processes of creating • planning layout and design • typesetting • printing lithographing and binding . . . Throughout half a century this company has pioneered in the production of the highest type of printing . . . Our services include a special college annual sales and service organization . . . Abundant equipment • modern and complete . . . Prices representing maximum in value

✳

FOOTE & DAVIES COMPANY

PRINTING • LITHOGRAPHING • ENGRAVING

ATLANTA

POOR DAVIS